



Hilburn



M

Family  
*i love you*

Memories

**Pedigree Chart for  
Lillian Doris Milburn**

**Lillian Doris Milburn**  
 b: 27 Dec 1904  
 Wentworth, Ontario, Canada  
 d: 1982 in Hamilton, Ontario, Canada

**Robert John Milburn**  
 b: 03 Feb 1879 Bathurst St. London, Ontario  
 d: Abt. 1940 in Hamilton, Ontario, Canada

**John M. Milburn**  
 b: abt 1824, 1835 or 1839 England  
 d: 14 Feb 1898 in Hamilton, Wentworth Co., Ontario, Canada

**Ellen E. Brook**  
 b: Abt. 1851 England  
 d: 21 Jan 1899 in Hamilton, Ontario, Canada

**Nellie Ann Shackelton**  
 b: Abt. 05 Mar 1883 Hamilton, Wentworth Co., Ontario, Canada  
 d: Aug 1987 in (U.S. Consulate), Canada

**William Freeman Shackelton**  
 b: 23 Dec 1850 Wentworth Co., Ontario, Canada  
 d: 23 Mar 1928 in Brant County

**John Nelson Shackleton**  
 b: 13 Jul 1827 South Dumfries, Brant Co., Ontario, Canada  
 d: 09 Oct 1883 in Kent, Michigan, US

**William Shackleton**

**Elizabeth Howell**

**Ann Freeman**  
 b: 04 Jun 1828...  
 d: 22 May 1910 in...

**Jonathan Freeman**

**Catharine McGarvin**

**Martha Jackson**  
 b: 24 Aug 1851 ?? Macclesfield, Cheshire, England  
 d: 29 Jun 1927 in Wentworth Co., Ontario, Canada

**Joseph Jackson**  
 b: 03 Dec 1815 Macclesfield, Cheshire, England  
 d: 05 Aug 1882 in Wentworth, Ontario, Canada

**William Jackson**

**Elizabeth**

**Mary Ann Bullock**  
 b: Abt. 17 Sep 1820...  
 d: 07 Nov 1897 in West...

**Joseph Bullock**

**Martha Beardmore**

## Outline Descendant Report for John M. Milburn

---

- 1 John M. Milburn b: abt 1824, 1835 or 1839 in England, d: 14 Feb 1898 in Hamilton, Wentworth Co., Ontario, Canada
  - ... + Ellen E. Brook b: Abt. 1851 in England, d: 21 Jan 1899 in Hamilton, Ontario, Canada
- .....2 Robert John Milburn b: 03 Feb 1879 in Bathurst St. London, Ontario, d: Abt. 1940 in Hamilton, , Ontario, Canada
  - ..... + Nellie Ann Shackelton b: Abt. 05 Mar 1883 in Hamilton, Wentworth Co., Ontario, Canada, m: 25 Dec 1899 in Hamilton, ON, Can, d: Aug 1967 in (U.S. Consulate), Canada
- .....3 Robert Milburn b: 20 Sep 1901 in Hamilton, Wentworth Co., Ontario, Canada, d: 20 Sep 1901 in Hamilton, Wentworth Co., Ontario, Canada
- .....3 Martha Agnes (Olive) Milburn b: 14 Feb 1903 in Hamilton, Wentworth Co., Ontario, Canada, d: 14 Feb 1967 in Buffalo, Erie, New York, United States
  - ..... + George Lyne b: 05 Jul 1896 in Wentworth, Ontario, Canada, m: 03 Sep 1924 in Wentworth, Ontario, Canada
- .....3 Lillian Doris Milburn b: 27 Dec 1904 in Wentworth, Ontario, Canada, d: 1982 in Hamilton, Ontario, Canada
  - ..... + James Newton Nelles b: 09 Apr 1904 in Haldimand, Ontario, Canada, m: 14 Dec 1927 in Hamilton, Ontario, Canada, d: 27 Apr 1975 in Caledonia, Ontario, Canada; Age: 66
- .....4 Beverly Evonne Nelles b: 08 Sep 1928 in Hamilton, Ontario, Canada, d: Mar 2006 in Hamilton, Ontario, Canada
  - ..... + Don Coxon
- .....4 Alvin Milburn Nelles b: 08 Apr 1930 in Hamilton, Ontario, Canada, d: 22 May 2006 in Waterdown, Ontario, Canada
  - ..... + Catherine Theophita Gallant b: 01 Nov 1930 in St. Charles, Prince Edward Island, m: 19 Jun 1951 in Queen of Peace Church, Esquimalt, Victoria, B.C., d: Living
- .....5 Mary Sharmaine Nelles b: 23 Mar 1952 in British Columbia, Canada
- .....5 Deborah Ann Nelles b: 29 Mar 1953 in British Columbia, Canada
- .....5 Wendy Marie Nelles-Ellis b: 26 Oct 1955 in Hamilton, Ontario, Canada, d:
  - ..... + Geoffrey W. Ellis b: 1952 in Hamilton, Ont., CAN, m: 07 Sep 1974 in Waterdown, Ontario, Canada
- .....6 Jennifer Lynne Ellis b: 17 Feb 1977 in Burlington, Ontario, Canada
- .....6 Katrina Carla Ellis b: 09 Apr 1979 in Mississauga, Ontario, Canada
  - ..... + John Christopher Livesey b: 21 Feb 1947 in Bournemouth, Hampshire, England
- .....6 Brett Reginald Livesey b: 27 Jul 1992 in Milton, Ontario, Canada
- .....6 Melissa Jeanne Livesey b: 29 Jun 1993 in Hamilton, Ont., CAN
- .....5 Valerie Lillian Nelles b: 24 Jun 1957 in Ontario
- .....5 Jane Elizabeth Nelles b: 30 Jan 1964 in Burlington, Ontario, Canada
- .....2 Agness Ellen Milburn b: 18 Jul 1880 in Middlesex, Ontario, Canada
  - ..... + Frederick Jacob Lembke b: 25 May 1878 in New York, m: 1898 ; married about 1898 per Census Record
- .....2 Albert Garfield Jack Milburn b: Abt. 1882 in Ontario, d: 29 May 1909 in Wentworth, Ontario, Canada
- .....2 Frederick Alexander Milburn b: 31 May 1886 in Canada, d: 22 Apr 1962 in Los Angeles, California
  - ..... + Mina McAlpine b: Apr 1893 in Michigan, m: 07 Feb 1912 in Essex County, Ontario, Canada
- .....3 Floyd Milburn b: Abt. 1920 in Michigan
- .....3 Hazel B Milburn b: Abt. 1914 in Michigan
- .....3 Gordon W Milburn b: Abt. 1918 in Michigan
- .....3 Keith Milburn b: 25 May 1912 in Michigan, d: 23 Sep 2000 in Niles, Berrien, Michigan, USA
  - ..... + Belva Long b: 08 Jan 1900 in Michigan, USA, d: 22 Oct 1986 in Michigan, USA
- .....3 Albert G (Jack) Milburn b: 24 Jan 1916 in Michigan, d: 01 Feb 1983 in Oxnard, Ventura, California, United States of America
  - ..... + Marie b: Abt. 1915 in Maine
- .....4 Albert Milburn b: Abt. 1935 in Michigan
- .....3 Teddy F Milburn b: 1931 in Michigan

---

.....3 Gordon W. Milburn b: 12 Oct 1917 in Michigan, d: 19 May 1999 in Martinsburg, Berkeley, West  
Virginia, United States of America  
..... + Frances O b: Abt. 1918 in Maine  
.....4 Nancy D Milburn b: Abt. 1940 in Michigan  
.....2 Alice Maud Mary Milburn b: 1889 in Hamilton, Wentworth Co., Ont., Can, d: 08 Feb 1931 in  
Wentworth, Ontario, Canada  
..... + Joseph Edward Jackson b: 27 Apr 1883 in Grimsby, Lincoln, Ontario, Canada  
.....3 Edward Garfield Jackson b: 09 Aug 1909 in Hamilton, Wentworth, Ontario, Canada  
.....3 Helen Jackson b: Abt. 1908 in Ontario  
.....3 Virginia Jackson b: 1912 in New York  
.....3 Ethel Jackson b: 1919  
.....3 Joseph Jackson b: 1914

## Family Group Sheet for Lillian Doris Milburn



---

**Husband:** James Newton Nelles

---

Birth: 09 Apr 1904 in Haldimand, Ontario, Canada  
Death: 27 Apr 1975 in Caledonia, Ontario, Canada; Age: 66  
Burial: Caledonia, Ontario, Canada  
Marriage: 14 Dec 1927 in Hamilton, Ontario, Canada  
Father: Isaac Newton Nelles  
Mother: Mary Ellen McFarland

---

**Wife:** Lillian Doris Milburn

---

Birth: 27 Dec 1904 in Wentworth, Ontario, Canada  
Death: 1982 in Hamilton, Ontario, Canada  
Father: Robert John Milburn  
Mother: Nellie Ann Shackelton

---

**Children:**

---

1 Name: Beverly Evonne Nelles  
F Birth: 1928 in Hamilton, Ontario, Canada  
Death: Mar 2006 in Hamilton, Ontario, Canada  
Spouse: Coxon

---

2 Name: Alvin Milburn Nelles  
M Birth: 08 Apr 1930 in Hamilton, Ontario, Canada  
Death: 22 Mar 2006 in Waterdown, Ontario, Canada  
Marriage: 19 Jun 1951 in Queen of Peace Church, Esquimalt, Victoria, B.C.  
Spouse: Catherine Theophita Gallant

---

**Notes:**

---

1825		1925	
SCHEDULE A. County of <i>Wentworth</i>		BIRTHS. Division of <i>Hamilton</i>	
NAME	DATE OF BIRTH	NAME OF FATHER	DATE OF BIRTH
<i>Donald McDonald</i>	<i>18 Dec 1869</i>	<i>Donald McDonald</i>	<i>18 Dec 1869</i>
<i>William Brown</i>	<i>19 Jan 1870</i>	<i>William Brown</i>	<i>19 Jan 1870</i>
<i>John Smith</i>	<i>20 Feb 1871</i>	<i>John Smith</i>	<i>20 Feb 1871</i>
<i>James Lee</i>	<i>21 Mar 1872</i>	<i>James Lee</i>	<i>21 Mar 1872</i>
<i>Robert Clark</i>	<i>22 Apr 1873</i>	<i>Robert Clark</i>	<i>22 Apr 1873</i>
<i>Thomas White</i>	<i>23 May 1874</i>	<i>Thomas White</i>	<i>23 May 1874</i>
<i>George Green</i>	<i>24 Jun 1875</i>	<i>George Green</i>	<i>24 Jun 1875</i>
<i>Edward Black</i>	<i>25 Jul 1876</i>	<i>Edward Black</i>	<i>25 Jul 1876</i>
<i>John Grey</i>	<i>26 Aug 1877</i>	<i>John Grey</i>	<i>26 Aug 1877</i>
<i>William King</i>	<i>27 Sep 1878</i>	<i>William King</i>	<i>27 Sep 1878</i>
<i>James Hall</i>	<i>28 Oct 1879</i>	<i>James Hall</i>	<i>28 Oct 1879</i>
<i>Robert Young</i>	<i>29 Nov 1880</i>	<i>Robert Young</i>	<i>29 Nov 1880</i>
<i>Thomas Evans</i>	<i>30 Dec 1881</i>	<i>Thomas Evans</i>	<i>30 Dec 1881</i>
<i>George Adams</i>	<i>31 Jan 1882</i>	<i>George Adams</i>	<i>31 Jan 1882</i>
<i>Edward Baker</i>	<i>1 Feb 1883</i>	<i>Edward Baker</i>	<i>1 Feb 1883</i>
<i>John Wilson</i>	<i>2 Mar 1884</i>	<i>John Wilson</i>	<i>2 Mar 1884</i>
<i>William Moore</i>	<i>3 Apr 1885</i>	<i>William Moore</i>	<i>3 Apr 1885</i>
<i>James Taylor</i>	<i>4 May 1886</i>	<i>James Taylor</i>	<i>4 May 1886</i>
<i>Robert Hill</i>	<i>5 Jun 1887</i>	<i>Robert Hill</i>	<i>5 Jun 1887</i>
<i>Thomas Scott</i>	<i>6 Jul 1888</i>	<i>Thomas Scott</i>	<i>6 Jul 1888</i>
<i>George Walker</i>	<i>7 Aug 1889</i>	<i>George Walker</i>	<i>7 Aug 1889</i>
<i>Edward Lewis</i>	<i>8 Sep 1890</i>	<i>Edward Lewis</i>	<i>8 Sep 1890</i>
<i>John Clark</i>	<i>9 Oct 1891</i>	<i>John Clark</i>	<i>9 Oct 1891</i>
<i>William King</i>	<i>10 Nov 1892</i>	<i>William King</i>	<i>10 Nov 1892</i>
<i>James Hall</i>	<i>11 Dec 1893</i>	<i>James Hall</i>	<i>11 Dec 1893</i>
<i>Robert Young</i>	<i>12 Jan 1894</i>	<i>Robert Young</i>	<i>12 Jan 1894</i>
<i>Thomas Evans</i>	<i>13 Feb 1895</i>	<i>Thomas Evans</i>	<i>13 Feb 1895</i>
<i>George Adams</i>	<i>14 Mar 1896</i>	<i>George Adams</i>	<i>14 Mar 1896</i>
<i>Edward Baker</i>	<i>15 Apr 1897</i>	<i>Edward Baker</i>	<i>15 Apr 1897</i>
<i>John Wilson</i>	<i>16 May 1898</i>	<i>John Wilson</i>	<i>16 May 1898</i>
<i>William Moore</i>	<i>17 Jun 1899</i>	<i>William Moore</i>	<i>17 Jun 1899</i>
<i>James Taylor</i>	<i>18 Jul 1900</i>	<i>James Taylor</i>	<i>18 Jul 1900</i>
<i>Robert Hill</i>	<i>19 Aug 1901</i>	<i>Robert Hill</i>	<i>19 Aug 1901</i>
<i>Thomas Scott</i>	<i>20 Sep 1902</i>	<i>Thomas Scott</i>	<i>20 Sep 1902</i>
<i>George Walker</i>	<i>21 Oct 1903</i>	<i>George Walker</i>	<i>21 Oct 1903</i>
<i>Edward Lewis</i>	<i>22 Nov 1904</i>	<i>Edward Lewis</i>	<i>22 Nov 1904</i>
<i>John Clark</i>	<i>23 Dec 1905</i>	<i>John Clark</i>	<i>23 Dec 1905</i>
<i>William King</i>	<i>24 Jan 1906</i>	<i>William King</i>	<i>24 Jan 1906</i>
<i>James Hall</i>	<i>25 Feb 1907</i>	<i>James Hall</i>	<i>25 Feb 1907</i>
<i>Robert Young</i>	<i>26 Mar 1908</i>	<i>Robert Young</i>	<i>26 Mar 1908</i>
<i>Thomas Evans</i>	<i>27 Apr 1909</i>	<i>Thomas Evans</i>	<i>27 Apr 1909</i>
<i>George Adams</i>	<i>28 May 1910</i>	<i>George Adams</i>	<i>28 May 1910</i>
<i>Edward Baker</i>	<i>29 Jun 1911</i>	<i>Edward Baker</i>	<i>29 Jun 1911</i>
<i>John Wilson</i>	<i>30 Jul 1912</i>	<i>John Wilson</i>	<i>30 Jul 1912</i>
<i>William Moore</i>	<i>31 Aug 1913</i>	<i>William Moore</i>	<i>31 Aug 1913</i>

Media Item

1420

NON-RESIDENT

MANIFEST *Buffalo, N. Y.* JUN 19 1943

Family name: **NELLES** *Lillian Doris* *Van-Alena Milburn*

C.I.V. No. *100-100000* *Canada* *Hamilton Ont*

Place of birth: *Hamilton Ont* *Canada*

Language of acquisition: *English*

Name and address of agent: *Hamilton Ont*

Fee to U.S. Cons: *Hamilton Ont*

Number of entries: *1*

Period of validity: *1 year*

Remarks: *Visit plus - 122 29 days*

Examined by: *MCT* *Approved* *MCT*

U.S. Department of Justice, Immigration and Naturalization Service

Caption: L. Nelles Border Crossing

Date:

Categories:

Description:

Links:

Person: Milburn, Lillian Doris

TRIP TO BUFFALO, N.Y. 19 JUN 1943



# Canada Voter's List

7<sup>th</sup> May 1962

## CANADA ELECTIONS ACT

### URBAN PRELIMINARY LIST OF ELECTORS

Electoral District of Hamilton East. City of Hamilton. Urban Polling Division No. 20

Comprising an area bounded on the north by the south side of Dunsmure Rd., on the south by the north side of Main St., on the east by the west side of Balsam Ave. and on the west by the east side of Melrose Ave.

The following names have been enumerated during a recent house-to-house visitation in the above mentioned polling division by a pair of urban enumerators.

#### BALSAM AVE.

60 Davis, Roys, retired	1
60 Davis, Mrs. Ethel	2
64 Anderson, William, proprietor	3
64 Anderson, Mrs. Mabel	4
64 Latimer, Mrs. Ethel, widow	5
68 Coutts, Harry, salesman	6
68 Coutts, Mrs. Bertha	7
72 Lytwyn, Peter, steelworker	8
72 Lytwyn, Mrs. Ann	9
76 Robinson, Manford, contractor	10
76 Robinson, Mrs. Juanita	11
80 Dick, Vincent, millwright	12
80 Dick, Joseph, carpenter	13
80 Dick, Mrs. Donna	14
84 Plawiuk, Mykola, production manager	15
84 Plawiuk, Mrs. Jaroslawa	16
84 Boyko, Voodymyr, warehouse keeper	17
88 Kosnick, Francis, pharmacist	18
88 Kosnick, Mrs. Bertha	19
92 Harshaw, Mrs. Edna L.	20
96 Robertson, Mrs. Helen, Memorial Gardens	21
96 Smith, Miss Jean, store manager	22
104 Muir, Jack, retired	23
104 Killorin, Ambrose, pharmacist	24
104 Nelles, Mrs. Lillian, bookkeeper	25
108 Cummins, David, student	26
108 Cummins, Mrs. Kathryn	27
108 Thompson, Miss Alice, office worker	28

#### LEINSTER AVE. SOUTH

65 Slater, D. Leslie, vice president	29
65 Slater, Mrs. Gladys	30
67 Nusca, Edo, merchant, tailor	31
67 Nusca, Mrs. Nina	32
71 Kasprzyk, Tomas, welder	33
71 Kasprzyk, Mrs. Ludvka	34
71 Smolak, Mrs. Sofal, widow	35
75 McKeever, Fred, retired	36
75 McKeever, Mrs. Mary	37
76 Havers, William, steelworker	38
76 Havers, Mrs. Iona	39
76 Osborn, Cephas, retired	40
76 Osborn, Mrs. Marie	41
79 Russell, David, scale clerk	42
79 Clark, Sidney, lift truck operator	43

#### LEINSTER AVENUE SOUTH—Cont.

79 Bryer, Mrs. Pearl	44
80 Vigodny, Frank, fruit peddler	45
80 Vigodny, Mrs. Sarah	46
82 Major, William, salesman	47
82 Major, Mrs. Helga, clerk	48
83 Thompson, Mrs. Bertha	49
86 Krizan, Frank, spot welder	50
86 Krizan, Mrs. Margaret	51
86 Krizan, George, spot welder	52
86 Krizan, Mrs. Helen	53
87 Dynes, Charles J., lawyer	54
87 Dynes, Mrs. Ethel	55
88 Whetton, Charles D., lab. assistant	56
88 Yuska, Mrs. Vera, widow	57
90 Hoffman, Russell W., dentist	58
90 Hoffman, Mrs. Muriel F.	59
91 Udvardy, Joseph, cement contractor	60
91 Udvardy, Mrs. Maria	61
74 Callander, Delmer W., retired	62
95 Mital, John, hospital cleaner	63
95 Mital, Mrs. Antonia	64
95 Huston, John, painter	65
99 Luksha, Titus, storekeeper	66
99 Toepfer, Miss Sonya, clerk	67
99 Jack, Mrs. Doreen	68
100 Serge, Mrs. Doris	69
103 Crooks, Michael, locksmith	70
103 Crooks, Mrs. Bernice	71
103 Crooks, Mrs. Pauline, widow	72
103 Luciane, Tony, CHMI, librarian	73
104 Robertson, Vernon, produce hauler	74
104 Robertson, Mrs. Josephine	75
107 Garvey, George, salesman	76
107 Garvey, Mrs. Clara, widow	77
107 Lay, William, retired	78
107 Lay, Mrs. Cathern	79
111 Simpson, Mrs. Isabella, retired	80
111 Simpson, Miss Myra, retired	81
111 Thwaites, Mrs. Marion, widow	82
112 Spilchuk, Robert, packer	83
112 Spilchuk, Mrs. Mary, nurse	84
112 Lopata, Joseph, truck driver	85
115 Apt. 1, Mollon, Walter, milk salesman	86
115 Apt. 1, Mollon, Mrs. Bessie	87
115 Apt. 2, Smith, Donald, sheet metal worker	88

# Individual Report for Robert John Milburn

**Individual Summary:** **Robert John Milburn**



Sex: Male  
Father: John M. Milburn  
Mother: Ellen E. Brook

## Individual Facts:

Birth: 03 Feb 1879 in Bathurst St. London, Ontario  
Residence: Abt. 1881 in Middlesex East, Ontario, Canada  
Residence: 1891 in Hamilton City, Ontario, Canada  
Residence: 1891 in Ward 2, Hamilton City, Ontario, Canada; Age: 12;  
Marital Status: Single; Relation to Head of House: Son  
Residence: 1901 in Cité), Ontario, Canada; Hamilton (City/Cité)  
Ward/Quartier No 4, Hamilton (City)  
Residence: 1901 in Cité), Ontario, Canada; Hamilton (City/Cité)  
Ward/Quartier No 4, Hamilton (City)  
Residence: 1911 in Ontario  
Residence: 01 Jun 1921 in 142 Belmont, Hamilton City, Wentworth,  
Ontario, Canada; Age: 41; Marital Status: Married; Relation to  
Head of House: Head  
Death: Abt. 1940 in Hamilton, , Ontario, Canada  
Residence: Ontario, Canada  
Burial: Hamilton Cemetery, York Blvd. Hamilton, On; no marker  
Residence: Ontario, Canada

## Shared Facts: **Nellie Ann Shackelton**

Marriage: 25 Dec 1899 in Hamilton, ON, Can  
Children: Robert Milburn  
Martha Agnes (Olive) Milburn  
Lillian Doris Milburn

## Notes:

Person Notes: [no notes]

# Photo Album for Robert John Milburn

## Robert John Milburn

Birth: 03 Feb 1879

Death: Abt. 1940

Marriage: 25 Dec 1899

Father: John M. Milburn

Mother: Ellen E. Brook

Spouse: Nellie Ann Shackelton

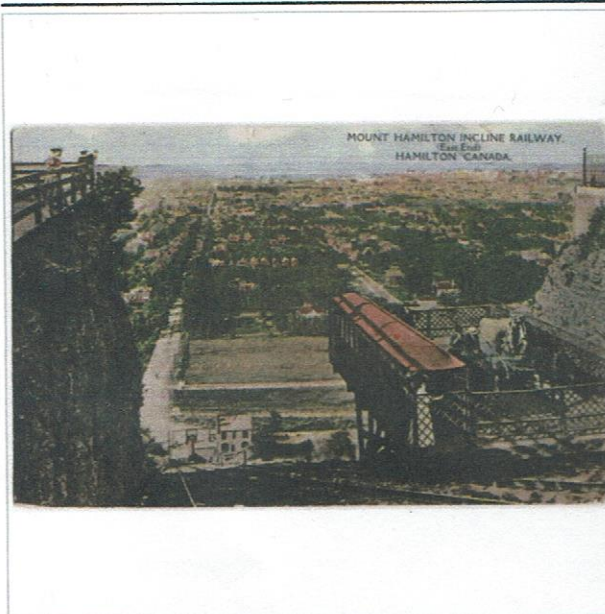

Mount Hamilton Railway Incline 1908

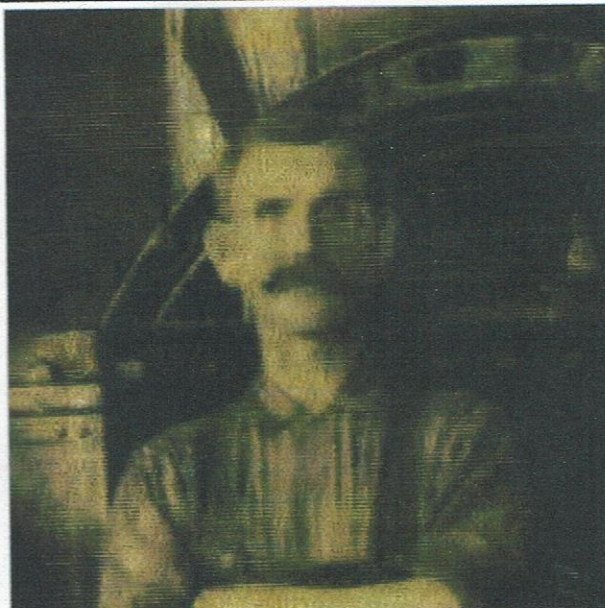

Robert John Milburn

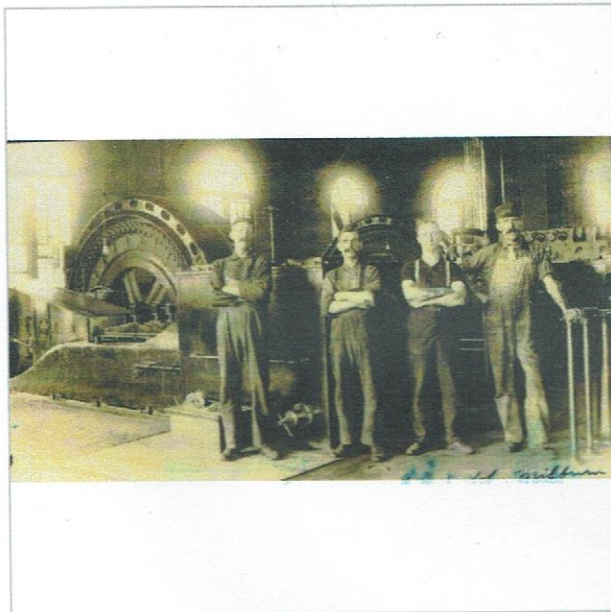

Robert Milburn Portrait





# Family Group Sheet for Robert John Milburn

---

**Husband:** Robert John Milburn

---

Birth: 03 Feb 1879 in Bathurst St. London, Ontario  
Death: Abt. 1940 in Hamilton, , Ontario, Canada  
Burial: Hamilton Cemetery, York Blvd. Hamilton, On; no marker  
Marriage: 25 Dec 1899 in Hamilton, ON, Can  
Father: John M. Milburn  
Mother: Ellen E. Brook

---

**Wife:** Nellie Ann Shackelton

---

Birth: Abt. 05 Mar 1883 in Hamilton, Wentworth Co., Ontario, Canada  
Death: Aug 1967 in (U.S. Consulate), Canada  
Father: William Freeman Shackelton  
Mother: Martha Jackson

---

**Children:**

---

1 Name: Robert Milburn  
M Birth: 20 Sep 1901 in Hamilton, Wentworth Co., Ontario, Canada  
Death: 20 Sep 1901 in Hamilton, Wentworth Co., Ontario, Canada

---

2 Name: Martha Agnes (Olive) Milburn  
F Birth: 14 Feb 1903 in Hamilton, Wentworth Co., Ontario, Canada  
Death: 14 Feb 1967 in Buffalo, Erie, New York, United States  
Marriage: 03 Sep 1924 in Wentworth, Ontario, Canada  
Spouse: George Lyne

---

3 Name: Lillian Doris Milburn  
F Birth: 27 Dec 1904 in Wentworth, Ontario, Canada  
Death: 1982 in Hamilton, Ontario, Canada  
Marriage: 14 Dec 1927 in Hamilton, Ontario, Canada  
Spouse: James Newton Nelles

---

**Notes:**

---

**Martha Agnes (Olive) Milburn**

Social Security # 088-14-5038



# Individual Report for Agness Ellen Milburn

**Individual Summary:** **Agness Ellen Milburn**



Sex: Female

Father: John M. Milburn

Mother: Ellen E. Brook

## Individual Facts:

Birth: 18 Jul 1880 in Middlesex, Ontario, Canada

Residence: Abt. 1881 in Middlesex East, Ontario, Canada

Residence: 1891 in Hamilton City, Ontario, Canada; Age: 11; Marital Status: Single; Relation to Head of House: Daughter

Residence: 1901 in Cité), Ontario, Canada; Hamilton (City/Cité) Ward/Quartier No 4, Hamilton (city

Arrival: 1901

Residence: 1910 in Buffalo Ward 3, Erie, New York, USA; Marital Status: Married; Relation to Head of House: Wife

Residence: 01 Jun 1915 in Buffalo Ward 08, Erie, New York, United States; Relation to Head of House: Wife

Residence: 01 Jun 1925 in Buffalo Ward 17, Erie, New York, United States; Relation to Head of House: Wife

Residence: 1934 in Buffalo, New York, USA

Residence: 1935 in Buffalo, Erie, New York

Residence: 01 Apr 1940 in Buffalo, Erie, New York, USA; Marital Status: Widowed; Relation to Head of House: Lodger

**Shared Facts:** **Frederick Jacob Lembke**

Marriage: 1898 ; married about 1898 per Census Record

Children: [no children with Frederick Jacob Lembke]

## Notes:

Person Notes: [no notes]



# Individual Report for Albert Garfield Jack Milburn

## Individual Summary:

Albert Garfield Jack Milburn



Sex: Male

Father: John M. Milburn

Mother: Ellen E. Brook

## Individual Facts:

Birth: Abt. 1882 in Ontario

Residence: 1891 in Hamilton City, Ontario, Canada

Residence: 1891 in Ward 2, Hamilton City, Ontario, Canada; Age: 9;  
Marital Status: Single; Relation to Head of House: Son

Residence: 1901 in Cité, Ontario, Canada; Hamilton (City/Cité)  
Ward/Quartier No 4, Hamilton (City)

Death: 29 May 1909 in Wentworth, Ontario, Canada

## Shared Facts: [no spouse]

[no facts]

Children [no children]

## Notes:

Person Notes: [no notes]

DEATHS		County of (0) Wentworth	Division of (1) Hamilton
1. Name of Deceased	2. Name of Deceased	3. Name of Deceased	4. Name of Deceased
1. Peterson, Albert G	2. Peterson, Mingo	3. Milburn, Albert Garfield	4. Milburn, Albert Garfield
5. Date of Death	6. Date of Death	7. Date of Death	8. Date of Death
31st May, 09	31st May, 09	31st May, 09	29th May, 09
9. Age and Place of Birth	10. Age and Place of Birth	11. Age and Place of Birth	12. Age and Place of Birth
24 yrs. Toronto City Hospital	54 Canada	14 yrs. London, Canada	9 1/2 yrs. Hamilton, Ontario, Canada
13. Occupation	14. Occupation	15. Occupation	16. Occupation
Mechanic	Retired	Forger of steel	Forger of steel
17. Full name of Father	18. Full name of Father	19. Full name of Father	20. Full name of Father
John M. Milburn	Andrew Peterson	John M. Milburn	John M. Milburn
21. Religion of Father	22. Religion of Father	23. Religion of Father	24. Religion of Father
Methodist	Methodist	Methodist	Methodist
25. Maiden Name of Mother	26. Maiden Name of Mother	27. Maiden Name of Mother	28. Maiden Name of Mother
Brook	Brook	Brook	Brook
29. Address of Mother	30. Address of Mother	31. Address of Mother	32. Address of Mother
142 Main St. W	142 Main St. W	142 Main St. W	142 Main St. W
33. Name of Spouse who attended Deceased	34. Name of Spouse who attended Deceased	35. Name of Spouse who attended Deceased	36. Name of Spouse who attended Deceased
None	None	None	None
37. Address	38. Address	39. Address	40. Address
142 Main St. W	142 Main St. W	142 Main St. W	142 Main St. W
41. Date	42. Date	43. Date	44. Date
31st May, 09	31st May, 09	31st May, 09	31st May, 09
45. Cause of Death	46. Cause of Death	47. Cause of Death	48. Cause of Death
Medical Certificate of Death. I hereby certify that I attended the deceased.	Medical Certificate of Death. I hereby certify that I attended the deceased.	Medical Certificate of Death. I hereby certify that I attended the deceased.	Medical Certificate of Death. I hereby certify that I attended the deceased.
49. Cause of Death	50. Cause of Death	51. Cause of Death	52. Cause of Death
Apoplexy	Apoplexy	Apoplexy	Accidentally drowned by falling out of a launch.
53. Residence	54. Residence	55. Residence	56. Residence
Hamilton	Hamilton	Hamilton	Hamilton
57. Residence	58. Residence	59. Residence	60. Residence
Hamilton	Hamilton	Hamilton	Hamilton
61. Residence	62. Residence	63. Residence	64. Residence
Hamilton	Hamilton	Hamilton	Hamilton
65. Residence	66. Residence	67. Residence	68. Residence
Hamilton	Hamilton	Hamilton	Hamilton
69. Residence	70. Residence	71. Residence	72. Residence
Hamilton	Hamilton	Hamilton	Hamilton
73. Residence	74. Residence	75. Residence	76. Residence
Hamilton	Hamilton	Hamilton	Hamilton
77. Residence	78. Residence	79. Residence	80. Residence
Hamilton	Hamilton	Hamilton	Hamilton
81. Residence	82. Residence	83. Residence	84. Residence
Hamilton	Hamilton	Hamilton	Hamilton
85. Residence	86. Residence	87. Residence	88. Residence
Hamilton	Hamilton	Hamilton	Hamilton
89. Residence	90. Residence	91. Residence	92. Residence
Hamilton	Hamilton	Hamilton	Hamilton
93. Residence	94. Residence	95. Residence	96. Residence
Hamilton	Hamilton	Hamilton	Hamilton
97. Residence	98. Residence	99. Residence	100. Residence
Hamilton	Hamilton	Hamilton	Hamilton

# Individual Report for Frederick Alexander Milburn

**Individual Summary:** **Frederick Alexander Milburn**



Sex: Male

Father: John M. Milburn

Mother: Ellen E. Brook

## Individual Facts:

Birth: 31 May 1886 in Canada

Residence: 1891 in Ward 2, Hamilton City, Ontario, Canada; Age: 5;

Marital Status: Single; Relation to Head of House: Son

Arrival: 1909

Residence: 1914 in Flint, Michigan, USA

Residence: 1920 in Mount Morris, Genesee, Michigan

Residence: 1930 in Groveland, Oakland, Michigan

Death: 22 Apr 1962 in Los Angeles, California

Residence: Canada

Residence: Canada

Residence: Flint, Genesee, Michigan

Residence: Ontario, Canada

Burial: Whittier, Los Angeles County, California, USA

Residence: Rochelle, Illinois

## Shared Facts: **Mina McAlpine**

Marriage: 07 Feb 1912 in Essex County, Ontario, Canada

Divorce: 18 Jan 1941 in Genesee, Michigan, USA

Children: Floyd Milburn

Hazel B Milburn

Gordon W Milburn

Keith Milburn

Albert G (Jack) Milburn

Teddy F Milburn

Gordon W. Milburn

## Shared Facts: **[no spouse]**

[no facts]

Children: [no children with [no spouse]]

## Notes:

Person Notes: [no notes]

# Family Group Sheet for Frederick Alexander Milburn

---

**Husband:** Frederick Alexander Milburn

---

Birth: 31 May 1886 in Canada  
Death: 22 Apr 1962 in Los Angeles, California  
Burial: Whittier, Los Angeles County, California, USA  
Marriage: 07 Feb 1912 in Essex County, Ontario, Canada  
Father: John M. Milburn  
Mother: Ellen E. Brook

---

**Wife:** Mina McAlpine

---

Birth: Apr 1893 in Michigan  
Father: Archie McAlpine  
Mother: Lovetta Graydon

---

**Children:**

---

1 Name: Floyd Milburn  
M Birth: Abt. 1920 in Michigan

---

2 Name: Hazel B Milburn  
F Birth: Abt. 1914 in Michigan

---

3 Name: Gordon W Milburn  
M Birth: Abt. 1918 in Michigan

---

4 Name: Keith Milburn  
M Birth: 25 May 1912 in Michigan  
Death: 23 Sep 2000 in Niles, Berrien, Michigan, USA  
Spouse: Belva Long

---

5 Name: Albert G (Jack) Milburn  
M Birth: 24 Jan 1916 in Michigan  
Death: 01 Feb 1983 in Oxnard, Ventura, California, United States of America

---

6 Name: Teddy F Milburn  
M Birth: 1931 in Michigan

---

7 Name: Gordon W. Milburn  
M Birth: 12 Oct 1917 in Michigan  
Death: 19 May 1999 in Martinsburg, Berkeley, West Virginia, United States of America  
Spouse: Frances O

---

**Notes:**

---

# Individual Report for Alice Maud Mary Milburn

**Individual Summary:** Alice Maud Mary Milburn



Sex: Female

Father: John M. Milburn

Mother: Ellen E. Brook

## Individual Facts:

Birth: 1889 in Hamilton, Wentworth Co., Ont., Can

Residence: 1891 in Ward 2, Hamilton City, Ontario, Canada; Age: 3;  
Marital Status: Single; Relation to Head of House: Daughter

Residence: 1901 in Cité), Ontario, Canada; Hamilton (City/Cité)  
Ward/Quartier No 4, Hamilton (City

Arrival: 02 May 1910 in Buffalo New York

Residence: 01 Jun 1921 in Poll - Div 1 Seneca, Haldimand, Ontario,  
Canada; Age: 32; Marital Status: Married; Relation to Head of  
House: Wife

Death: 08 Feb 1931 in Wentworth, Ontario, Canada

Burial: 10 Feb 1931 in Woodland Cemetery, Hamilton, ON; taken  
from death certificate

Residence: Ontario, Canada

## Shared Facts: Joseph Edward Jackson

[no facts]

Children: Edward Garfield Jackson  
Helen Jackson  
Virginia Jackson  
Ethel Jackson  
Joseph Jackson

## Shared Facts: [no spouse]

Marriage: 27 Sep 1906 in Wentworth

Children: [no children with [no spouse]]

## Notes:

Person Notes: [no notes]

# Family Group Sheet for Alice Maud Mary Milburn

---

**Husband:** Joseph Edward Jackson

---

Birth: 27 Apr 1883 in Grimsby, Lincoln, Ontario, Canada  
Father: Joseph Jackson  
Mother: Florence MacPherson

---

**Wife:** Alice Maud Mary Milburn

---

Birth: 1889 in Hamilton, Wentworth Co., Ont., Can  
Death: 08 Feb 1931 in Wentworth, Ontario, Canada  
Burial: 10 Feb 1931 in Woodland Cemetery, Hamilton, ON; taken from death certificate  
Father: John M. Milburn  
Mother: Ellen E. Brook

---

**Children:**

---

1 Name: Edward Garfield Jackson  
M Birth: 09 Aug 1909 in Hamilton, Wentworth, Ontario, Canada

---

2 Name: Helen Jackson  
F Birth: Abt. 1908 in Ontario

---

3 Name: Virginia Jackson  
F Birth: 1912 in New York

---

4 Name: Ethel Jackson  
F Birth: 1919

---

5 Name: Joseph Jackson  
M Birth: 1914

---

**Notes:**

---

MARRIAGES

County of Wentworth Division of Hamilton

	No. 157	No. 158	No. 159
Name of Groom	1 Jones, Charles	Jackson, Joseph Edward	Dick, George E.
Age	2 21	23	35
Date of Marriage	3 Sept. 27, 1906.	Sept 27, 1906	Sept 27, 1906.
Place of Marriage	4 Ch. of St. Thomas Hamilton	Hamilton	St. Patrick's Church
Residence when Married	5 Hamilton	-do.	Hamilton
Place of Birth	6 England	Grimsby, Ont.	Chalain, N.B.
Bachelor or Widower	7 B. 021189	B. 021190	W. 021191
Occupation	8 Wire-worker	Labourer	Labourer
Name of Father	9 Joseph Jones	Joseph Jackson	Wm. Dick
Maiden Name of Mother	10 Annie Cookson	Flourie Macpherson	Mary Johnston
Religious Denomination	11 Anglican	Pres.	R.C.
Name of Bride	12 Brewster, Elmira May	Milburn, Alice	McIntosh, Georgina
Age	13 15	18	28
Residence when Married	14 Hamilton	Hamilton, Ont.	Winnipeg, Man.
Place of Birth	15 do.	-do.	Scotland
Spinster or Widow	16 S.	S.	W.
Occupation	17	servant maid	
Name of Father	18 George Brewster	John Milburn	James McIntosh
Maiden Name of Mother	19 Elmira Schappel	Ellen Simpson	Catharine McIntosh
Religious Denomination	20	Pres.	R.C.
Names and Residences of Witnesses	21 Wm. & Barnfather Mrs James do. Hamilton	Wm. Mayo Nellie Milburn Hamilton	Chas. O'Donnell Grace Byrne Hamilton
By Whom Married	22 E. J. Etherington	S. B. Russell	J. Ke boty.
Licenses or Banns	23 L.	L.	L.
Date of Registration	24 Sept. 27, 1906	Sept. 28, 1906.	Sept. 29, 1906
REMARKS	25		

I hereby certify the foregoing to be the true and correct entries of all Marriages returned to me for the half-year ending 31st December 1906  
 Given under my hand, this 12th day of January A.D. 1907  
 Division Registrar of Hamilton

This form if placed in an envelope, marked "Dominion Statistics—Free, penalty for improper use, \$500," and properly addressed will pass through the Mail "FREE".

FORM 6

PROVINCE OF ONTARIO

036644

# CERTIFICATE OF REGISTRATION OF DEATH

1. PLACE OF DEATH (County of Wellington)  
 DEATH (If in City, Town or Village Hamiltown Street Charlton Ave. House No. 396)  
 (Name)

2. NAME OF DECEASED Jackson  
 (Surname)  
 Residence 396 Charlton Ave. West, Hamiltown, Ont.  
 (Usual place of abode)

3. Sex M  
 4. Marital origin Single  
 5. Single, Married, Widowed or Divorced (Write the word)  
 6. BIRTHPLACE English Ontario  
 (Province or country)  
 7. DATE OF BIRTH Feb 8  
 (Month) (Day) (Year)  
 8. AGE OF DECEASED 42 Years Months Days If less than one day old  
 hrs. or min.

9. OCCUPATION OF DECEASED  
 (a) Stone cutter  
 (Trade or occupation or kind of work)  
 (b) \_\_\_\_\_  
 (Kind of industry)

10. LENGTH OF RESIDENCE (in years and months)  
 (a) At place of death 36 years 10 months 15 days  
 (b) In province Life  
 (c) In Canada (if an immigrant) \_\_\_\_\_

11. Name of father Millburn  
 (Province or country) England  
 12. Birthplace of father Windsor  
 (Province or country)

13. Maiden name of mother \_\_\_\_\_  
 14. Birthplace of mother \_\_\_\_\_  
 (Province or country)

15. Name of Informant Edward J. Jackson  
 Address 396 Charlton Ave. West  
 Relation to Deceased Husband

19. Place of Burial Woodgans Cemetery  
 20. Name of Undertaker J. H. Johnson & Co.  
 Fyled at 10:42 A.M. this 9 day of Feb 1931  
 (Hour) (Month)

MEDICAL CERTIFICATE OF DEATH  
 16. DATE OF DEATH Feb 8  
 (Month) (Day) (Year)  
 17. I HEREBY CERTIFY that I attended deceased from Feb 3rd 1931 to Feb 8 1931  
 and last saw h. at alive on Feb 8 1931

The CAUSE OF DEATH was as follows:  
Parotiditis  
 (duration of) 4 yrs. 10 mos. 15 days  
 CONTRIBUTORY CAUSE Parotiditis  
 (Secondary)  
 (duration of) 4 yrs. 10 mos. 15 days

18. Where was disease contracted if not at place of death?  
 \_\_\_\_\_  
 Did an operation precede death? No  
 Reason for operation Parotiditis  
 Was there an autopsy? No  
 (Signed) W. J. G. G. G. M.D.  
 Address 259 Magnin St.  
 Date Feb 9 1931  
 (Month) (Day) (Year)

State the Disease causing death, or in death from Violent Causes, state (1) Means and Nature of Injury, (2) whether Accidental, Suicidal or Homicidal. In case of stillbirths write "born dead".  
 Date of Burial Feb 10 1931  
 Address King St. at West

Division Registrar W. J. G. G.  
 Date Feb 9 1931

THIS FORM MUST BE FILED FORTHWITH WITH THE DIVISION REGISTRAR OF THE DIVISION IN WHICH THE DEATH OCCURRED BEFORE A BURIAL PERMIT CAN BE ISSUED.  
 WRITE PLAINLY WITH UNFADING INK. THIS IS A PERMANENT RECORD.  
 Every item of information should be carefully supplied.  
 AGE should be stated EXACTLY. PHYSICIANS should STATE CAUSE OF DEATH in plain terms, so that it may be properly classified. Exact statement of OCCUPATION is very important. RACIAL ORIGIN will be described by stating to what people or race the deceased person belonged, whether English, Irish, Scotch, French, German, etc. The terms "American" or "Canadian" should not be used, as they express citizenship but not a race or people.

# Individual Report for John M. Milburn

---

**Individual  
Summary:****John M. Milburn**

Sex: Male

Father:

Mother:

---

**Individual Facts:**

Residence: 1879 in London East  
Residence: Abt. 1881 in Middlesex East, Ontario, Canada  
Residence: 1887 in London, Middlesex, Ontario, Canada  
Residence: 1891 in Hamilton City, Ontario, Canada  
Residence: 1891 in Hamilton City, Ontario, Canada  
Residence: 1891 in Hamilton City, Ontario, Canada; Age: 56; Marital  
Status: Married; Relation to Head of House: Head  
Residence: 1892 in Hamilton, Ontario, Canada  
Residence: 1896 in Hamilton, Ontario, Canada  
Residence: 1897 in Hamilton, Ontario, Canada  
Residence: 1898 in Hamilton, Ontario, Canada  
Death: 14 Feb 1898 in Hamilton, Wentworth Co., Ontario, Canada  
Birth: abt 1824, 1835 or 1839 in England

---

**Shared Facts:****Ellen E. Brook**

[no facts]

Children: Robert John Milburn  
Agness Ellen Milburn  
Albert Garfield Jack Milburn  
Frederick Alexander Milburn  
Alice Maud Mary Milburn

---

**Notes:**

Person Notes: [no notes]



# Family Group Sheet for John M. Milburn

---

**Husband:** John M. Milburn

---

Birth: abt 1824, 1835 or 1839 in England  
Death: 14 Feb 1898 in Hamilton, Wentworth Co., Ontario, Canada  
Father:  
Mother:

---

**Wife:** Ellen E. Brook

---

Birth: Abt. 1851 in England  
Death: 21 Jan 1899 in Hamilton, Ontario, Canada  
Father:  
Mother:

---

**Children:**

---

1  
M Name: Robert John Milburn  
Birth: 03 Feb 1879 in Bathurst St. London, Ontario  
Death: Abt. 1940 in Hamilton, , Ontario, Canada  
Burial: Hamilton Cemetery, York Blvd. Hamilton, On; no marker  
Marriage: 25 Dec 1899 in Hamilton, ON, Can  
Spouse: Nellie Ann Shackelton

---

2  
F Name: Agness Ellen Milburn  
Birth: 18 Jul 1880 in Middlesex, Ontario, Canada

---

3  
M Name: Albert Garfield Jack Milburn  
Birth: Abt. 1882 in Ontario  
Death: 29 May 1909 in Wentworth, Ontario, Canada

---

4  
M Name: Frederick Alexander Milburn  
Birth: 31 May 1886 in Canada  
Death: 22 Apr 1962 in Los Angeles, California  
Burial: Whittier, Los Angeles County, California, USA  
Marriage: 07 Feb 1912 in Essex County, Ontario, Canada  
Spouse: Mina McAlpine

---

5  
F Name: Alice Maud Mary Milburn  
Birth: 1889 in Hamilton, Wentworth Co., Ont., Can  
Death: 08 Feb 1931 in Wentworth, Ontario, Canada  
Burial: 10 Feb 1931 in Woodland Cemetery, Hamilton, ON; taken from death certificate  
Spouse: Joseph Edward Jackson

---

**Notes:**

---

1881 CENSUS - JOHN MILBURN

CENSUS 1881-RECEISEMENT.

Province of ...

RECENSEMENT 1881-CENSUS.

District No. 167 ... S. District of London East ...

PAGE 45

SCHEDULE No. 1 - Nominal Returns of the Living.

PAGE 45

Table with 25 columns (1-25) and 35 rows. Columns include names, sex, age, marital status, birthplace, and profession. Rows list individuals such as William Cohen, Edward W., James Brown, etc.

10882

SCHEDULE No. 1.-Dénombrement des Vivants. Enumerated by me on the 10 day of April 1891. jour de 10 Avril 1891. Enumerated by me on the 10 day of April 1891. jour de 10 Avril 1891. Enumerated by me on the 10 day of April 1891. jour de 10 Avril 1891. Enumerated by me on the 10 day of April 1891. jour de 10 Avril 1891.

Sex or Marital Status	Name	Age	Sex	Married	Religion	Country of Birth	French Condition	Place of Birth of Father	Place of Birth of Mother	RELIGION	Profession, Occupation or Trade	Employment	Wage Earned	Unemployed during week preceding Census	Number in each average household in 1881	Structure		Date of Death
																Head	Subsist	
Sex or Marital Status	NAME.	Age.	Sex.	Married	Religion	Country of Birth	French Condition	Place of Birth of Father	Place of Birth of Mother	RELIGION	Profession, Occupation or Trade	Employment	Wage Earned	Unemployed during week preceding Census	Number in each average household in 1881	Head	Subsist	Date of Death
Sex or Marital Status	NOMS.	Age.	Sex.	Married	Religion	Country of Birth	French Condition	Place of Birth of Father	Place of Birth of Mother	RELIGION	Profession, Occupation or Trade	Employment	Wage Earned	Unemployed during week preceding Census	Number in each average household in 1881	Head	Subsist	Date of Death
M	77	31	M	W	R	U.S.	-	France	Scotland	C Presb	Cook	W	1	-	-	1	1	-
F	78	23	F	W	R	U.S.	-	U.S.	England	"	"	W	1	-	-	1	1	-
F	78	4	F	W	R	U.S.	-	U.S.	England	"	"	W	1	-	-	1	1	-
M	78	56	M	W	R	U.S.	-	U.S.	England	"	"	W	1	-	-	1	1	-
F	78	40	F	W	R	U.S.	-	U.S.	"	"	"	W	1	-	-	1	1	-
M	78	12	M	W	R	U.S.	-	U.S.	"	"	"	W	1	-	-	1	1	-
F	78	11	F	W	R	U.S.	-	U.S.	"	"	"	W	1	-	-	1	1	-
M	78	9	M	W	R	U.S.	-	U.S.	"	"	"	W	1	-	-	1	1	-
M	78	5	M	W	R	U.S.	-	U.S.	"	"	"	W	1	-	-	1	1	-
F	78	3	F	W	R	U.S.	-	U.S.	"	"	"	W	1	-	-	1	1	-
F	79	75	F	W	R	Ireland	-	Ireland	Ireland	Method	"	W	1	-	-	1	1	-
F	79	45	F	W	R	Ireland	-	Ireland	Ireland	"	"	W	1	-	-	1	1	-
F	79	43	F	W	R	Ireland	-	Ireland	Ireland	"	"	W	1	-	-	1	1	-
F	79	60	F	W	R	Ireland	-	Ireland	Ireland	R.C.	"	W	1	-	-	1	1	-
F	80	22	F	W	R	U.S.	-	U.S.	England	"	Tailor	W	1	-	-	1	1	-
F	80	44	F	W	R	U.S.	-	U.S.	England	Episcopalian	Robertson	W	1	-	-	1	1	-
F	80	22	F	W	R	U.S.	-	U.S.	U.S.	"	Plumber	W	1	-	-	1	1	-
F	80	20	F	W	R	U.S.	-	U.S.	U.S.	"	Butcher	W	1	-	-	1	1	-
F	80	16	F	W	R	U.S.	-	U.S.	U.S.	"	Washer	W	1	-	-	1	1	-
F	80	15	F	W	R	U.S.	-	U.S.	U.S.	"	Washer	W	1	-	-	1	1	-
M	80	13	M	W	R	U.S.	-	U.S.	U.S.	"	"	W	1	-	-	1	1	-
F	80	11	F	W	R	U.S.	-	U.S.	U.S.	"	"	W	1	-	-	1	1	-
F	80	9	F	W	R	U.S.	-	U.S.	U.S.	"	"	W	1	-	-	1	1	-

SCHEDULE C.  
County of Wentworth

DEATHS.  
Division of Wentworth

NAME OF DECEASED	Sex (M or F)	Date of Death	Age	RESIDENCE		OCCUPATION	Place of Birth	Cause of Death	Name of Funeral or Undertaker	Funeral	Date of Burial	Date of Interment
				No. of House on Lot	Occurrence of Death							
Manaster, Caroline	F	Feb 11 1894	47 yrs	75	Sturton St	housewife	Germany	typhoid	Geo. White	Feb 11 1894	Feb 11 1894	023132
Manuel, Mary	F	" 12 "	92 "	157	Wm St	"	Canada	old age	W. Wallace	" 12 "	" 12 "	023133
Man, Julius	M	" 12 "	" "	"	City Hospital	"	Canada	apoplexy	W. Wallace	" 12 "	" 12 "	023134
Manly, George	F	" 12 "	77 "	219	Bay St	housewife	Ireland	old age	Geo. Muller	" 12 "	" 12 "	023135
Manly, Mary	F	" 13 "	37 "	137	Highland St	teacher	England	old age	Geo. Muller	" 13 "	" 13 "	023136
Manson, John	M	" 14 "	57 "	95	Legation	clerk	England	old age	Geo. Muller	" 15 "	" 15 "	023137
Mellor, John	M	" 14 "	57 "	"	"	clerk	England	old age	Geo. Muller	" 15 "	" 15 "	023138
Mellor, John	M	" 14 "	57 "	"	"	clerk	England	old age	Geo. Muller	" 15 "	" 15 "	023139
Mellor, John	M	" 14 "	57 "	"	"	clerk	England	old age	Geo. Muller	" 15 "	" 15 "	023140
Mellor, John	M	" 14 "	57 "	"	"	clerk	England	old age	Geo. Muller	" 15 "	" 15 "	023141
Mellor, John	M	" 14 "	57 "	"	"	clerk	England	old age	Geo. Muller	" 15 "	" 15 "	023142
Mellor, John	M	" 14 "	57 "	"	"	clerk	England	old age	Geo. Muller	" 15 "	" 15 "	023143
Mellor, John	M	" 14 "	57 "	"	"	clerk	England	old age	Geo. Muller	" 15 "	" 15 "	023144
Mellor, John	M	" 14 "	57 "	"	"	clerk	England	old age	Geo. Muller	" 15 "	" 15 "	023145
Mellor, John	M	" 14 "	57 "	"	"	clerk	England	old age	Geo. Muller	" 15 "	" 15 "	023146
Mellor, John	M	" 14 "	57 "	"	"	clerk	England	old age	Geo. Muller	" 15 "	" 15 "	023147
Mellor, John	M	" 14 "	57 "	"	"	clerk	England	old age	Geo. Muller	" 15 "	" 15 "	023148
Mellor, John	M	" 14 "	57 "	"	"	clerk	England	old age	Geo. Muller	" 15 "	" 15 "	023149
Mellor, John	M	" 14 "	57 "	"	"	clerk	England	old age	Geo. Muller	" 15 "	" 15 "	023150
Mellor, John	M	" 14 "	57 "	"	"	clerk	England	old age	Geo. Muller	" 15 "	" 15 "	023151
Mellor, John	M	" 14 "	57 "	"	"	clerk	England	old age	Geo. Muller	" 15 "	" 15 "	023152
Mellor, John	M	" 14 "	57 "	"	"	clerk	England	old age	Geo. Muller	" 15 "	" 15 "	023153
Mellor, John	M	" 14 "	57 "	"	"	clerk	England	old age	Geo. Muller	" 15 "	" 15 "	023154
Mellor, John	M	" 14 "	57 "	"	"	clerk	England	old age	Geo. Muller	" 15 "	" 15 "	023155
Mellor, John	M	" 14 "	57 "	"	"	clerk	England	old age	Geo. Muller	" 15 "	" 15 "	023156
Mellor, John	M	" 14 "	57 "	"	"	clerk	England	old age	Geo. Muller	" 15 "	" 15 "	023157
Mellor, John	M	" 14 "	57 "	"	"	clerk	England	old age	Geo. Muller	" 15 "	" 15 "	023158
Mellor, John	M	" 14 "	57 "	"	"	clerk	England	old age	Geo. Muller	" 15 "	" 15 "	023159
Mellor, John	M	" 14 "	57 "	"	"	clerk	England	old age	Geo. Muller	" 15 "	" 15 "	023160
Mellor, John	M	" 14 "	57 "	"	"	clerk	England	old age	Geo. Muller	" 15 "	" 15 "	023161
Mellor, John	M	" 14 "	57 "	"	"	clerk	England	old age	Geo. Muller	" 15 "	" 15 "	023162
Mellor, John	M	" 14 "	57 "	"	"	clerk	England	old age	Geo. Muller	" 15 "	" 15 "	023163
Mellor, John	M	" 14 "	57 "	"	"	clerk	England	old age	Geo. Muller	" 15 "	" 15 "	023164
Mellor, John	M	" 14 "	57 "	"	"	clerk	England	old age	Geo. Muller	" 15 "	" 15 "	023165
Mellor, John	M	" 14 "	57 "	"	"	clerk	England	old age	Geo. Muller	" 15 "	" 15 "	023166
Mellor, John	M	" 14 "	57 "	"	"	clerk	England	old age	Geo. Muller	" 15 "	" 15 "	023167
Mellor, John	M	" 14 "	57 "	"	"	clerk	England	old age	Geo. Muller	" 15 "	" 15 "	023168
Mellor, John	M	" 14 "	57 "	"	"	clerk	England	old age	Geo. Muller	" 15 "	" 15 "	023169
Mellor, John	M	" 14 "	57 "	"	"	clerk	England	old age	Geo. Muller	" 15 "	" 15 "	023170
Mellor, John	M	" 14 "	57 "	"	"	clerk	England	old age	Geo. Muller	" 15 "	" 15 "	023171
Mellor, John	M	" 14 "	57 "	"	"	clerk	England	old age	Geo. Muller	" 15 "	" 15 "	023172
Mellor, John	M	" 14 "	57 "	"	"	clerk	England	old age	Geo. Muller	" 15 "	" 15 "	023173
Mellor, John	M	" 14 "	57 "	"	"	clerk	England	old age	Geo. Muller	" 15 "	" 15 "	023174
Mellor, John	M	" 14 "	57 "	"	"	clerk	England	old age	Geo. Muller	" 15 "	" 15 "	023175
Mellor, John	M	" 14 "	57 "	"	"	clerk	England	old age	Geo. Muller	" 15 "	" 15 "	023176
Mellor, John	M	" 14 "	57 "	"	"	clerk	England	old age	Geo. Muller	" 15 "	" 15 "	023177
Mellor, John	M	" 14 "	57 "	"	"	clerk	England	old age	Geo. Muller	" 15 "	" 15 "	023178
Mellor, John	M	" 14 "	57 "	"	"	clerk	England	old age	Geo. Muller	" 15 "	" 15 "	023179
Mellor, John	M	" 14 "	57 "	"	"	clerk	England	old age	Geo. Muller	" 15 "	" 15 "	023180
Mellor, John	M	" 14 "	57 "	"	"	clerk	England	old age	Geo. Muller	" 15 "	" 15 "	023181
Mellor, John	M	" 14 "	57 "	"	"	clerk	England	old age	Geo. Muller	" 15 "	" 15 "	023182
Mellor, John	M	" 14 "	57 "	"	"	clerk	England	old age	Geo. Muller	" 15 "	" 15 "	023183
Mellor, John	M	" 14 "	57 "	"	"	clerk	England	old age	Geo. Muller	" 15 "	" 15 "	023184
Mellor, John	M	" 14 "	57 "	"	"	clerk	England	old age	Geo. Muller	" 15 "	" 15 "	023185
Mellor, John	M	" 14 "	57 "	"	"	clerk	England	old age	Geo. Muller	" 15 "	" 15 "	023186
Mellor, John	M	" 14 "	57 "	"	"	clerk	England	old age	Geo. Muller	" 15 "	" 15 "	023187
Mellor, John	M	" 14 "	57 "	"	"	clerk	England	old age	Geo. Muller	" 15 "	" 15 "	023188
Mellor, John	M	" 14 "	57 "	"	"	clerk	England	old age	Geo. Muller	" 15 "	" 15 "	023189
Mellor, John	M	" 14 "	57 "	"	"	clerk	England	old age	Geo. Muller	" 15 "	" 15 "	023190
Mellor, John	M	" 14 "	57 "	"	"	clerk	England	old age	Geo. Muller	" 15 "	" 15 "	023191
Mellor, John	M	" 14 "	57 "	"	"	clerk	England	old age	Geo. Muller	" 15 "	" 15 "	023192
Mellor, John	M	" 14 "	57 "	"	"	clerk	England	old age	Geo. Muller	" 15 "	" 15 "	023193
Mellor, John	M	" 14 "	57 "	"	"	clerk	England	old age	Geo. Muller	" 15 "	" 15 "	023194
Mellor, John	M	" 14 "	57 "	"	"	clerk	England	old age	Geo. Muller	" 15 "	" 15 "	023195
Mellor, John	M	" 14 "	57 "	"	"	clerk	England	old age	Geo. Muller	" 15 "	" 15 "	023196
Mellor, John	M	" 14 "	57 "	"	"	clerk	England	old age	Geo. Muller	" 15 "	" 15 "	023197
Mellor, John	M	" 14 "	57 "	"	"	clerk	England	old age	Geo. Muller	" 15 "	" 15 "	023198
Mellor, John	M	" 14 "	57 "	"	"	clerk	England	old age	Geo. Muller	" 15 "	" 15 "	023199
Mellor, John	M	" 14 "	57 "	"	"	clerk	England	old age	Geo. Muller	" 15 "	" 15 "	023200

I hereby certify the foregoing to be the true and correct  
 Given under my hand this Eight day of July A. D. 1898

Signed, W. Peasley District Registrar.

copy of entries of deaths returned to me.

SCHEDULE C.  
County of Westchester

Division of Sanitation

DEATHS.

NAME OF DECEASED (Surname First)	Sex (M. or F.)	Date of Death Month Year	Age Years	RESIDENCE		OCCUPATION MARRIED OR SINGLE	When Born	Cause of Death Nature or Cause	Place of Burial in Arrondissement	Municipal Department	Name of Parish Municipal	Date of Burial Month Year	Name of Burial Monument
				No. of Lot Block or Loc.	Commence at Street								
Marshall Thomas M	M.	11 Jan 1911	77	557 7th St		M. S. Married	Scotland	Heart Disease	St Philip	West W. Philip	13 Jan 1899	027894	
Marshall Raymond M	M.	12	80yrs	329 7th St		M. S.	Scotland	Heart Disease	St Philip	West W. Philip	13 Jan 1899	027895	
Dronow George F	M.	14	71 1/2	451 10th St		M. S. Annuity	England	Heart Disease	St Philip	West W. Philip	16	027896	
Arnold Mary G	F	14	27	47 Broadway		M. S. Married	England	Heart Disease	St Philip	West W. Philip	16	027897	
Cook Mary F	F	17	88	135 10th St		M. S. Widow	England	Heart Disease	St Philip	West W. Philip	17	027898	
Bow Caroline F	F	16	82	17th St		M. S. Widow	England	Heart Disease	St Philip	West W. Philip	17	027899	
Chapman William M	M	17	65	142 Rebecca St		M. S. Married	England	Heart Disease	St Philip	West W. Philip	17	027900	
Laflay Owen M	M	16	52	227 7th St		M. S. Married	Scotland	Heart Disease	St Philip	West W. Philip	17	027901	
Blowers James M	M	17	80	210 Bay St		M. S. Married	Scotland	Heart Disease	St Philip	West W. Philip	17	027902	
Paulin Nancy F	F	19	82	206 John St		M. S. Widow	Scotland	Heart Disease	St Philip	West W. Philip	17	027903	
Maquie Mrs. E. F	F	17	70	33 Spring St		M. S. Married	Scotland	Heart Disease	St Philip	West W. Philip	17	027904	
Cartmell Sarah M	F	18	48	841 Eminent St		M. S. Married	Scotland	Heart Disease	St Philip	West W. Philip	17	027905	
Oliver Jennet F	F	19	79	18 11th St		M. S. Married	Scotland	Heart Disease	St Philip	West W. Philip	17	027906	
Harst Mary F	F	20	78	43 11th St		M. S. Married	Scotland	Heart Disease	St Philip	West W. Philip	17	027907	
Spence Sarah F	F	20	57	43 11th St		M. S. Married	Scotland	Heart Disease	St Philip	West W. Philip	17	027908	
Barr Mrs. Wilson M	M	19	1 1/2	Bartholomew St		M. S.	Scotland	Heart Disease	St Philip	West W. Philip	17	027909	
Branch Nancy F	F	21	2 1/2	127 East Ave		M. S. Child	Scotland	Heart Disease	St Philip	West W. Philip	17	027910	
Dissett Dorothy M	F	20	3 yrs	548 11th St		M. S.	Scotland	Heart Disease	St Philip	West W. Philip	17	027911	
McBurn Ellen E	F	21	48	95 Loymotue		M. S. Widow	England	Heart Disease	St Philip	West W. Philip	17	027912	
McBurn Ellen E	F	21	48	95 Loymotue		M. S. Widow	England	Heart Disease	St Philip	West W. Philip	17	027913	
McBurn Ellen E	F	21	48	95 Loymotue		M. S. Widow	England	Heart Disease	St Philip	West W. Philip	17	027914	
McBurn Ellen E	F	21	48	95 Loymotue		M. S. Widow	England	Heart Disease	St Philip	West W. Philip	17	027915	
McBurn Ellen E	F	21	48	95 Loymotue		M. S. Widow	England	Heart Disease	St Philip	West W. Philip	17	027916	
McBurn Ellen E	F	21	48	95 Loymotue		M. S. Widow	England	Heart Disease	St Philip	West W. Philip	17	027917	
McBurn Ellen E	F	21	48	95 Loymotue		M. S. Widow	England	Heart Disease	St Philip	West W. Philip	17	027918	
McBurn Ellen E	F	21	48	95 Loymotue		M. S. Widow	England	Heart Disease	St Philip	West W. Philip	17	027919	
McBurn Ellen E	F	21	48	95 Loymotue		M. S. Widow	England	Heart Disease	St Philip	West W. Philip	17	027920	

I hereby certify the foregoing to be the true and correct  
 Given under my hand this 30 day of Feb 1911  
 Signed, J. H. Seal  
 Div. Reg.

copy of entries of deaths returned to me.  
 A. D. Seal